cité sciences et industrie

map

Autumn 2026

information

SERVICES Wheelchair loan at the cloakroom.
Walker/pram loan on levels 0, 1 and 2.
Folding seats available in the exhibitions.
Changing tables available.
Free Wi-Fi

CONTACT infocontact@universcience.fr

ACCESSIBILITY

BECOME A MEMBER

An annual pass with unlimited access to all exhibitions at the Cité des Sciences et de l'Industrie (including Cité des Enfants), plus live demonstrations and the planetarium at Les Étincelles du Palais de la Découverte.

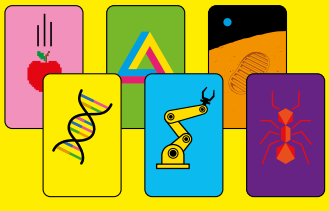

SOLO			DUO	CREW*	PATRON CARD
Full price	Education staff	Aged 18–25, or students			One-time donation
49 €	35 €	15 €	69 €	99 €	300 € **

* 1 main member + up to 4 additional members
** 102 € after income tax relief

FREE AUDIOGUIDE on your mobile
Guided visits of exhibitions, thematic visits...
Also available on cite-sciences.fr

#CITEDESSCIENCES

SHARE YOUR VISIT ON

QUALITÉ TOURISME



magic
believing and knowing

exhibition
13 October 2026
— 18 July 2027

RÉPUBLIQUE FRANÇAISE
Liberté
Égalité
Fraternité

M> Porte de la Villette
cite-sciences.fr
#ExpoMagie

In partnership with

With

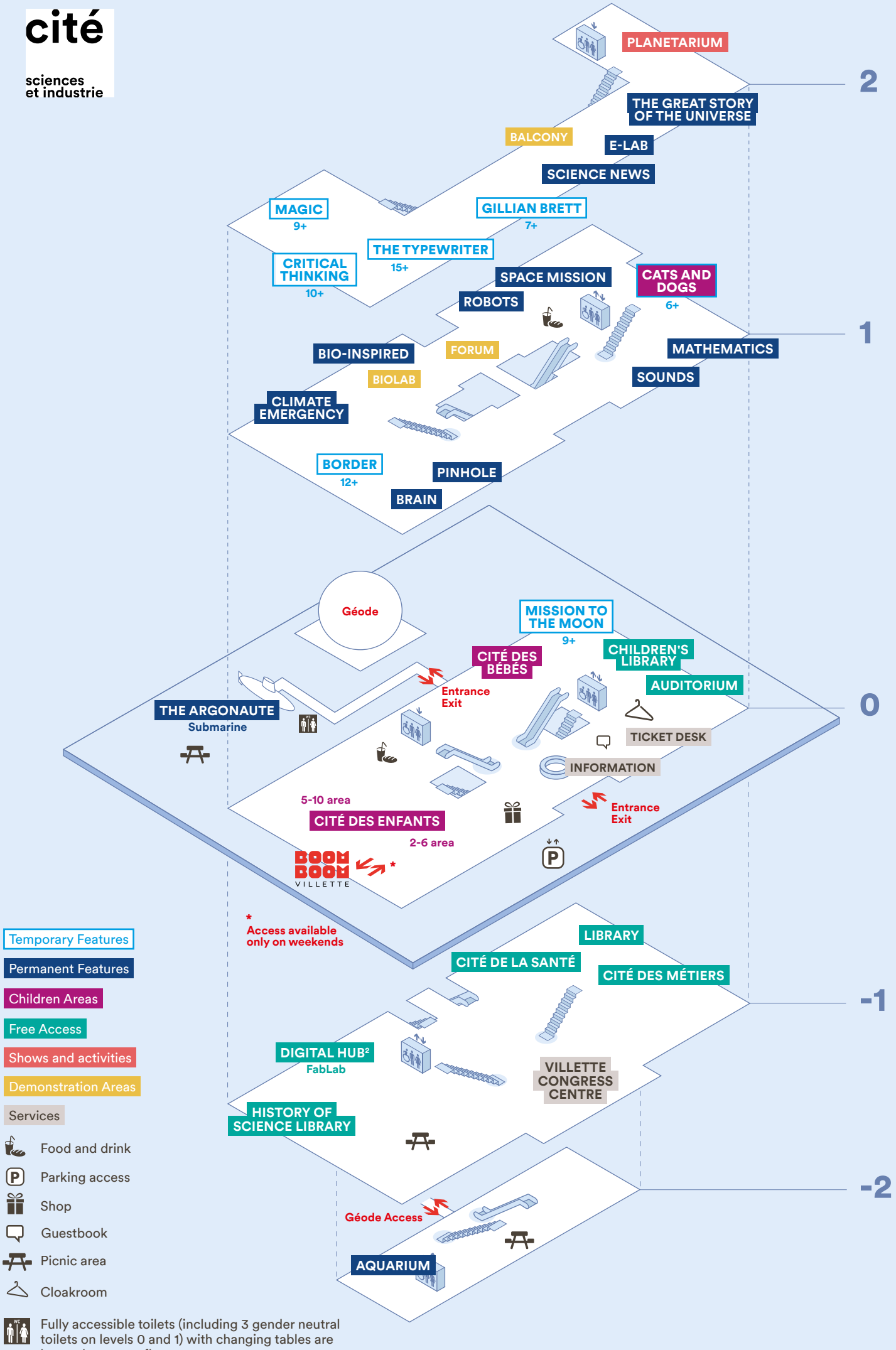
cité
sciences et industrie
PLANETARIUM
2
THE GREAT STORY OF THE UNIVERSE
BALCONY
E-LAB
SCIENCE NEWS
MAGIC
9+
GILLIAN BRETT
7+
THE TYPEWRITER
15+
CRITICAL THINKING
10+
SPACE MISSION
CATS AND DOGS
6+
ROBOTS
1
BIO-INSPIRED
FORUM
MATHEMATICS
BIOLAB
SOUNDS
CLIMATE EMERGENCY
BORDER
12+
PINHOLE
BRAIN
Géode
MISSION TO THE MOON
9+
CITÉ DES BÉBÉS
CHILDREN'S LIBRARY
Entrance
Exit
AUDITORIUM
0
THE ARGONAUTE
Submarine
TICKET DESK
INFORMATION
5-10 area
CITÉ DES ENFANTS
2-6 area
Entrance
Exit
BOOM BOOM VILLETTE
*
* Access available only on weekends
LIBRARY
CITÉ DE LA SANTÉ
CITÉ DES MÉTIERS
-1
DIGITAL HUB²
FabLab
VILLETTE CONGRESS CENTRE
HISTORY OF SCIENCE LIBRARY
-2
Géode Access
AQUARIUM
Temporary Features
Permanent Features
Children Areas
Free Access
Shows and activities
Demonstration Areas
Services
Food and drink
Parking access
Shop
Guestbook
Picnic area
Cloakroom
Fully accessible toilets (including 3 gender neutral toilets on levels 0 and 1) with changing tables are located on every floor